

# ELEVATION CERTIFICATE

Important: Read the instructions on pages 1-9.

## SECTION A - PROPERTY INFORMATION

|   |  |  |
|---|--|--|
| A1. Building Owner's Name <u>KASOVICH</u>   |  | For Insurance Company Use:   |
| A2. Building Street Address (including Apt., Unit, Suite, and/or Bldg. No.) or P.O. Route and Box No.<br><u>#13355 RIVERSIDE DRIVE</u>            |  | Policy Number  |
| City <u>D'IBERVILLE</u> State <u>MS</u> ZIP Code <u>39540</u>   |  | Company NAIC Number  |
| A3. Property Description (Lot and Block Numbers, Tax Parcel Number, Legal Description, etc.)<br><u>PORTION OF INGLEWOOD ADDITION TO RIVERSIDE</u> |  |  |
| A4. Building Use (e.g., Residential, Non-Residential, Addition, Accessory, etc.) <u>RESIDENTIAL</u>   |  |  |
| A5. Latitude/Longitude: Lat. <u>30.47785</u> Long. <u>88.88824</u>  |  | Horizontal Datum: <input type="checkbox"/> NAD 1927 <input checked="" type="checkbox"/> NAD 1983         |
| A6. Attach at least 2 photographs of the building if the Certificate is being used to obtain flood insurance.                                     |  |  |
| A7. Building Diagram Number <u>6</u>  |  |  |
| A8. For a building with a crawlspace or enclosure(s):   |  | A9. For a building with an attached garage:  |
| a) Square footage of crawlspace or enclosure(s) <u>175.93</u> sq ft   |  | a) Square footage of attached garage <u>NA</u> sq ft   |
| b) No. of permanent flood openings in the crawlspace or enclosure(s) within 1.0 foot above adjacent grade <u>2</u>                                |  | b) No. of permanent flood openings in the attached garage within 1.0 foot above adjacent grade <u>NA</u> |
| c) Total net area of flood openings in A8.b <u>272</u> sq in  |  | c) Total net area of flood openings in A9.b <u>NA</u> sq in  |
| d) Engineered flood openings? <input type="checkbox"/> Yes <input checked="" type="checkbox"/> No   |  | d) Engineered flood openings? <input type="checkbox"/> Yes <input type="checkbox"/> No                   |

## SECTION B - FLOOD INSURANCE RATE MAP (FIRM) INFORMATION

|   |                        |   |  |                                |  |
|---|------------------------|---|--|--------------------------------|--|
| B1. NFIP Community Name & Community Number<br><u>D'IBERVILLE 280336</u> |                        | B2. County Name<br><u>HARRISON COUNTY</u> |  | B3. State<br><u>MS</u>         |  |
| B4. Map/Panel Number<br><u>28047C0282</u>                               | B5. Suffix<br><u>G</u> | B6. FIRM Index Date<br><u>16 JUNE 09</u>  | B7. FIRM Panel Effective/Revised Date<br><u>16 JUNE 09</u> | B8. Flood Zone(s)<br><u>AE</u> | B9. Base Flood Elevation(s) (Zone AO, use base flood depth)<br><u>14</u> |

- B10. Indicate the source of the Base Flood Elevation (BFE) data or base flood depth entered in Item B9.  
 FIS Profile  FIRM  Community Determined  Other (Describe) \_\_\_\_\_
- B11. Indicate elevation datum used for BFE in Item B9:  NGVD 1929  NAVD 1988  Other (Describe) \_\_\_\_\_
- B12. Is the building located in a Coastal Barrier Resources System (CBRS) area or Otherwise Protected Area (OPA)?  Yes  No  
 Designation Date \_\_\_\_\_  CBRS  OPA

## SECTION C - BUILDING ELEVATION INFORMATION (SURVEY REQUIRED)

- C1. Building elevations are based on:  Construction Drawings\*  Building Under Construction\*  Finished Construction  
 \*A new Elevation Certificate will be required when construction of the building is complete.
- C2. Elevations - Zones A1-A30, AE, AH, A (with BFE), VE, V1-V30, V (with BFE), AR, AR/A, AR/AE, AR/A1-A30, AR/AH, AR/AO. Complete Items C2.a-h below according to the building diagram specified in Item A7. Use the same datum as the BFE.  
 Benchmark Utilized BH3016 Vertical Datum NAVD 88  
 Conversion/Comments NA

- Check the measurement used.
- |  |   |
|--|---|
| a) Top of bottom floor (including basement, crawlspace, or enclosure floor) <u>16.7</u>  | <input checked="" type="checkbox"/> feet <input type="checkbox"/> meters (Puerto Rico only) |
| b) Top of the next higher floor <u>26.8</u>  | <input checked="" type="checkbox"/> feet <input type="checkbox"/> meters (Puerto Rico only) |
| c) Bottom of the lowest horizontal structural member (V Zones only) <u>NA</u>  | <input checked="" type="checkbox"/> feet <input type="checkbox"/> meters (Puerto Rico only) |
| d) Attached garage (top of slab) <u>NA</u>   | <input checked="" type="checkbox"/> feet <input type="checkbox"/> meters (Puerto Rico only) |
| e) Lowest elevation of machinery or equipment servicing the building (Describe type of equipment and location in Comments) <u>26.5</u> | <input checked="" type="checkbox"/> feet <input type="checkbox"/> meters (Puerto Rico only) |
| f) Lowest adjacent (finished) grade next to building (LAG) <u>15.4</u>   | <input checked="" type="checkbox"/> feet <input type="checkbox"/> meters (Puerto Rico only) |
| g) Highest adjacent (finished) grade next to building (HAG) <u>16.7</u>  | <input checked="" type="checkbox"/> feet <input type="checkbox"/> meters (Puerto Rico only) |
| h) Lowest adjacent grade at lowest elevation of deck or stairs, including structural support <u>NA</u>                                 | <input checked="" type="checkbox"/> feet <input type="checkbox"/> meters (Puerto Rico only) |

## SECTION D - SURVEYOR, ENGINEER, OR ARCHITECT CERTIFICATION

This certification is to be signed and sealed by a land surveyor, engineer, or architect authorized by law to certify elevation information. I certify that the information on this Certificate represents my best efforts to interpret the data available. I understand that any false statement may be punishable by fine or imprisonment under 18 U.S. Code, Section 1001.

- Check here if comments are provided on back of form. Were latitude and longitude in Section A provided by a licensed land surveyor?  Yes  No

|   |                       |   |                       |
|---|-----------------------|---|-----------------------|
| Certifier's Name <u>ERIC MENCHENNETT</u>  |                       | License Number <u>1778</u>                |                       |
| Title <u>PROFESSIONAL LAND SURVEYOR</u>   |                       | Company Name <u>MENCHENNETT SURVEYING</u> |                       |
| Address <u>PO BOX 4642</u>  | City <u>BILOXI</u>    | State <u>MS</u>                           | ZIP Code <u>39535</u> |
| Signature  | Date <u>27 NOV 12</u> | Telephone <u>(228) 436-9701</u>           |                       |

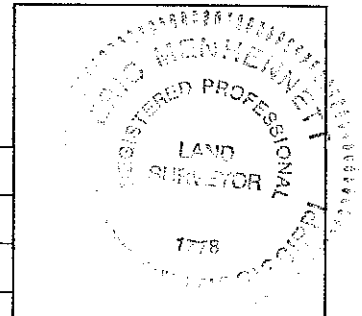

|   |                            |
|---|----------------------------|
| <b>IMPORTANT: In these spaces, copy the corresponding information from Section A.</b>                                       | For Insurance Company Use: |
| Building Street Address (including Apt., Unit, Suite, and/or Bldg. No.) or P.O. Route and Box No.<br>#13355 RIVERSIDE DRIVE | Policy Number              |
| City D'IBERVILLE State MS ZIP Code 39540  | Company NAIC Number        |

**SECTION D - SURVEYOR, ENGINEER, OR ARCHITECT CERTIFICATION (CONTINUED)**

Copy both sides of this Elevation Certificate for (1) community official, (2) insurance agent/company, and (3) building owner.

Comments HUB NAIL SET IN DESIGNATED TREE, ELEV = 13.2 FEET. ENCLOSURE IS ELEVATOR & STAIRCASE. MACHINERY IS OUTSIDE A/C UNIT.

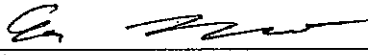
Signature  Date 27 NOV 12  Check here if attachments

**SECTION E - BUILDING ELEVATION INFORMATION (SURVEY NOT REQUIRED) FOR ZONE AO AND ZONE A (WITHOUT BFE)**

For Zones AO and A (without BFE), complete Items E1-E5. If the Certificate is intended to support a LOMA or LOMR-F request, complete Sections A, B, and C. For Items E1-E4, use natural grade, if available. Check the measurement used. In Puerto Rico only, enter meters.

- E1. Provide elevation information for the following and check the appropriate boxes to show whether the elevation is above or below the highest adjacent grade (HAG) and the lowest adjacent grade (LAG).
- a) Top of bottom floor (including basement, crawlspace, or enclosure) is \_\_\_\_\_  feet  meters  above or  below the HAG.  
b) Top of bottom floor (including basement, crawlspace, or enclosure) is \_\_\_\_\_  feet  meters  above or  below the LAG.
- E2. For Building Diagrams 6-9 with permanent flood openings provided in Section A Items 8 and/or 9 (see pages 8-9 of Instructions), the next higher floor (elevation C2.b in the diagrams) of the building is \_\_\_\_\_  feet  meters  above or  below the HAG.
- E3. Attached garage (top of slab) is \_\_\_\_\_  feet  meters  above or  below the HAG.
- E4. Top of platform of machinery and/or equipment servicing the building is \_\_\_\_\_  feet  meters  above or  below the HAG.
- E5. Zone AO only: If no flood depth number is available, is the top of the bottom floor elevated in accordance with the community's floodplain management ordinance?  Yes  No  Unknown. The local official must certify this information in Section G.

**SECTION F - PROPERTY OWNER (OR OWNER'S REPRESENTATIVE) CERTIFICATION**

The property owner or owner's authorized representative who completes Sections A, B, and E for Zone A (without a FEMA-issued or community-issued BFE) or Zone AO must sign here. *The statements in Sections A, B, and E are correct to the best of my knowledge.*

Property Owner's or Owner's Authorized Representative's Name \_\_\_\_\_

|                 |            |                 |                |
|-----------------|------------|-----------------|----------------|
| Address _____   | City _____ | State _____     | ZIP Code _____ |
| Signature _____ | Date _____ | Telephone _____ |                |
| Comments _____  |            |                 |                |

Check here if attachments

**SECTION G - COMMUNITY INFORMATION (OPTIONAL)**

The local official who is authorized by law or ordinance to administer the community's floodplain management ordinance can complete Sections A, B, C (or E), and G of this Elevation Certificate. Complete the applicable item(s) and sign below. Check the measurement used in Items G8 and G9.

- G1.  The information in Section C was taken from other documentation that has been signed and sealed by a licensed surveyor, engineer, or architect who is authorized by law to certify elevation information. (Indicate the source and date of the elevation data in the Comments area below.)
- G2.  A community official completed Section E for a building located in Zone A (without a FEMA-issued or community-issued BFE) or Zone AO.
- G3.  The following information (Items G4-G9) is provided for community floodplain management purposes.

|                         |                              |   |
|-------------------------|------------------------------|---|
| G4. Permit Number _____ | G5. Date Permit Issued _____ | G6. Date Certificate Of Compliance/Occupancy Issued _____ |
|-------------------------|------------------------------|---|

- G7. This permit has been issued for:  New Construction  Substantial Improvement
- G8. Elevation of as-built lowest floor (including basement) of the building: \_\_\_\_\_  feet  meters (PR) Datum \_\_\_\_\_
- G9. BFE or (in Zone AO) depth of flooding at the building site: \_\_\_\_\_  feet  meters (PR) Datum \_\_\_\_\_
- G10. Community's design flood elevation \_\_\_\_\_  feet  meters (PR) Datum \_\_\_\_\_

|                             |                 |
|-----------------------------|-----------------|
| Local Official's Name _____ | Title _____     |
| Community Name _____        | Telephone _____ |
| Signature _____             | Date _____      |
| Comments _____              |                 |

Check here if attachments

# Building Photographs

See Instructions for Item A6.

|   |   |
|---|---|
| Building Street Address (including Apt., Unit, Suite, and/or Bldg. No.) or P.O. Route and Box No.<br>#13355 RIVERSIDE DRIVE | For Insurance Company Use:<br>Policy Number |
| City D'IBERVILLE State MS ZIP Code 39540  | Company NAIC Number                         |

If using the Elevation Certificate to obtain NFIP flood insurance, affix at least two building photographs below according to the instructions for Item A6. Identify all photographs with: date taken; "Front View" and "Rear View"; and, if required, "Right Side View" and "Left Side View." If submitting more photographs than will fit on this page, use the Continuation Page on the reverse.



FRONT VIEW – 27 NOVEMBER 2012

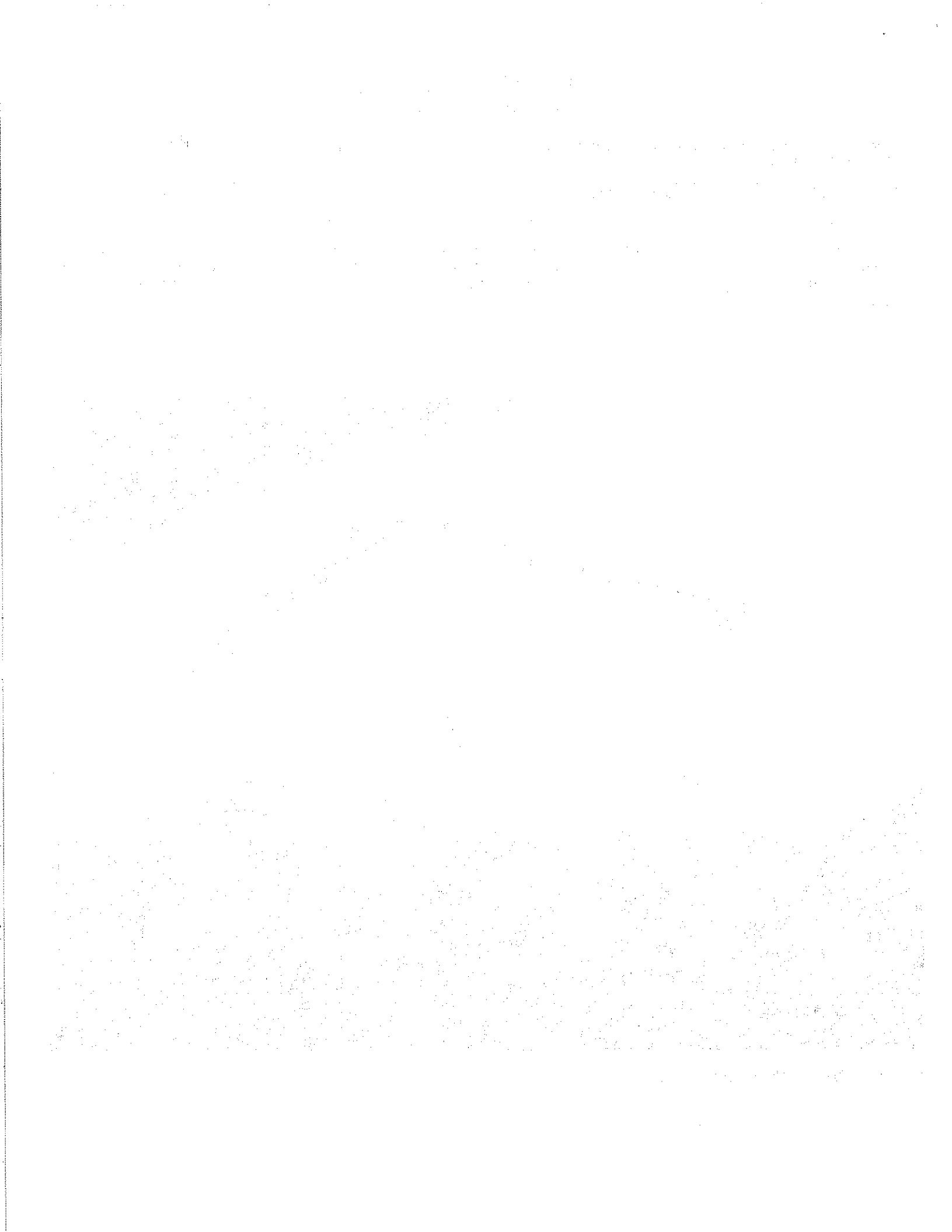

# Building Photographs

Continuation Page

For Insurance Company Use:

Building Street Address (including Apt., Unit, Suite, and/or Bldg. No.) or P.O. Route and Box No.  
#13355 RIVERSIDE DRIVE

Policy Number

City D'IBERVILLE State MS ZIP Code 39540

Company NAIC Number

If submitting more photographs than will fit on the preceding page, affix the additional photographs below. Identify all photographs with: date taken; "Front View" and "Rear View"; and, if required, "Right Side View" and "Left Side View."

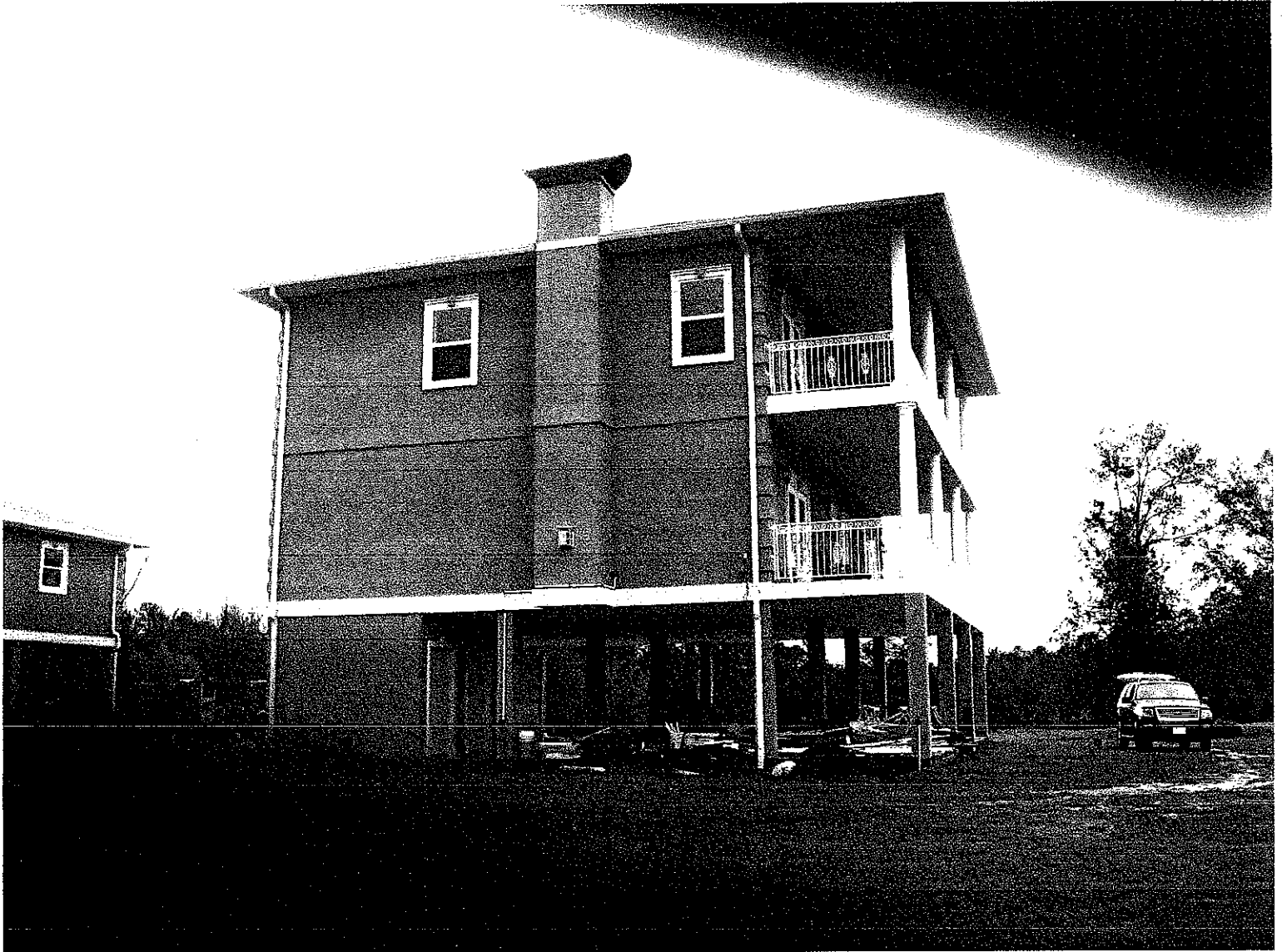

REAR VIEW – 27 NOVEMBER 2012

