

ELEVATION CERTIFICATE

Important: Read the instructions on pages 1-9.

OMB No. 1660-0008
 Expiration Date: July 31, 2015

SECTION A - PROPERTY INFORMATION

FOR INSURANCE COMPANY USE

A1. Building Owner's Name Penny Shirey

Policy Number:

A2. Building Street Address (including Apt., Unit, Suite, and/or Bldg. No.) or P.O. Route and Box No.
 10075 Fountain Avenue

Company NAIC Number:

City D'Iberville

State Ms

ZIP Code 39540

A3. Property Description (Lot and Block Numbers, Tax Parcel Number, Legal Description, etc.)
 Tax Parcel # 1409F-05-057.00

A4. Building Use (e.g., Residential, Non-Residential, Addition, Accessory, etc.) Residential

A5. Latitude/Longitude: Lat. 30°25'48.0" Long. 88°53'05.4" Horizontal Datum: NAD 1927 NAD 1983

A6. Attach at least 2 photographs of the building if the Certificate is being used to obtain flood insurance.

A7. Building Diagram Number 5

A8. For a building with a crawlspace or enclosure(s):

- a) Square footage of crawlspace or enclosure(s) n/a sq ft
 b) Number of permanent flood openings in the crawlspace or enclosure(s) within 1.0 foot above adjacent grade n/a
 c) Total net area of flood openings in A8.b n/a sq in
 d) Engineered flood openings? Yes No

A9. For a building with an attached garage:

- a) Square footage of attached garage n/a sq ft
 b) Number of permanent flood openings in the attached garage within 1.0 foot above adjacent grade n/a
 c) Total net area of flood openings in A9.b n/a sq in
 d) Engineered flood openings? Yes No

SECTION B - FLOOD INSURANCE RATE MAP (FIRM) INFORMATION

B1. NFIP Community Name & Community Number
 City of D'Iberville 280336

B2. County Name
 Harrison

B3. State
 Ms

B4. Map/Panel Number 28047C0292	B5. Suffix G	B6. FIRM Index Date June 16, 2009	B7. FIRM Panel Effective/Revised Date June 16, 2009	B8. Flood Zone(s) "AE"	B9. Base Flood Elevation(s) (Zone AO, use base flood depth) 17'
------------------------------------	-----------------	--------------------------------------	--	------------------------	--

B10. Indicate the source of the Base Flood Elevation (BFE) data or base flood depth entered in Item B9.

- FIS Profile FIRM Community Determined Other/Source: _____

B11. Indicate elevation datum used for BFE in Item B9: NGVD 1929 NAVD 1988 Other/Source: _____

B12. Is the building located in a Coastal Barrier Resources System (CBRS) area or Otherwise Protected Area (OPA)? Yes No
 Designation Date: _____ CBRS OPA

SECTION C - BUILDING ELEVATION INFORMATION (SURVEY REQUIRED)

C1. Building elevations are based on: Construction Drawings* Building Under Construction* Finished Construction
 *A new Elevation Certificate will be required when construction of the building is complete.

C2. Elevations - Zones A1-A30, AE, AH, A (with BFE), VE, V1-V30, V (with BFE), AR, AR/A, AR/AE, AR/A1-A30, AR/AH, AR/AO. Complete Items C2.a-h below according to the building diagram specified in Item A7. In Puerto Rico only, enter meters.

Benchmark Utilized: "15-V-2"

Vertical Datum: NAVD 88

Indicate elevation datum used for the elevations in items a) through h) below. NGVD 1929 NAVD 1988 Other/Source: _____

Datum used for building elevations must be the same as that used for the BFE.

Check the measurement used.

- a) Top of bottom floor (including basement, crawlspace, or enclosure floor) 19.7 feet meters
 b) Top of the next higher floor n/a feet meters
 c) Bottom of the lowest horizontal structural member (V Zones only) n/a feet meters
 d) Attached garage (top of slab) n/a feet meters
 e) Lowest elevation of machinery or equipment servicing the building (Describe type of equipment and location in Comments) 19.7 feet meters
 f) Lowest adjacent (finished) grade next to building (LAG) 9.8 feet meters
 g) Highest adjacent (finished) grade next to building (HAG) 10.0 feet meters
 h) Lowest adjacent grade at lowest elevation of deck or stairs, including structural support 10.0 feet meters

SECTION D - SURVEYOR, ENGINEER, OR ARCHITECT CERTIFICATION

This certification is to be signed and sealed by a land surveyor, engineer, or architect authorized by law to certify elevation information. I certify that the information on this Certificate represents my best efforts to interpret the data available. I understand that any false statement may be punishable by fine or imprisonment under 18 U.S. Code, Section 1001.

- Check here if comments are provided on back of form. Were latitude and longitude in Section A provided by a licensed land surveyor? Yes No
 Check here if attachments.

Certifier's Name Gene Paul Stenum

License Number PLS #02752

Title Land Surveyor

Company Name Stenum Surveying, LLC

Address 8593 W. Oaklawn Rd

City Biloxi

State Ms

ZIP Code 39532

Signature 

Date Feb. 11, 2013

Telephone (228) 392-5552



Building Photographs

See Instructions for Item A6.

IMPORTANT: In these spaces, copy the corresponding information from Section A.

FOR INSURANCE COMPANY USE

Building Street Address (including Apt., Unit, Suite, and/or Bldg. No.) or P.O. Route and Box No.
10075 Fountain Avenue

Policy Number:

City D'Iberville

State Ms

ZIP Code 39540

Company NAIC Number:

If using the Elevation Certificate to obtain NFIP flood insurance, affix at least 2 building photographs below according to the instructions for Item A6. Identify all photographs with date taken; "Front View" and "Rear View"; and, if required, "Right Side View" and "Left Side View." When applicable, photographs must show the foundation with representative examples of the flood openings or vents, as indicated in Section A8. If submitting more photographs than will fit on this page, use the Continuation Page.



East Side of residence at 10075 Fountain Ave., 2/11/13



South end of residence at 10075 Fountain Ave., 2/11/13



East Side of residence at 10075 Fountain Ave., 2/11/13



North end of residence at 10075 Fountain Ave., 2/11/13

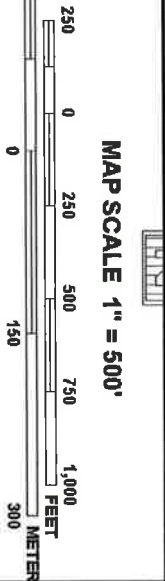
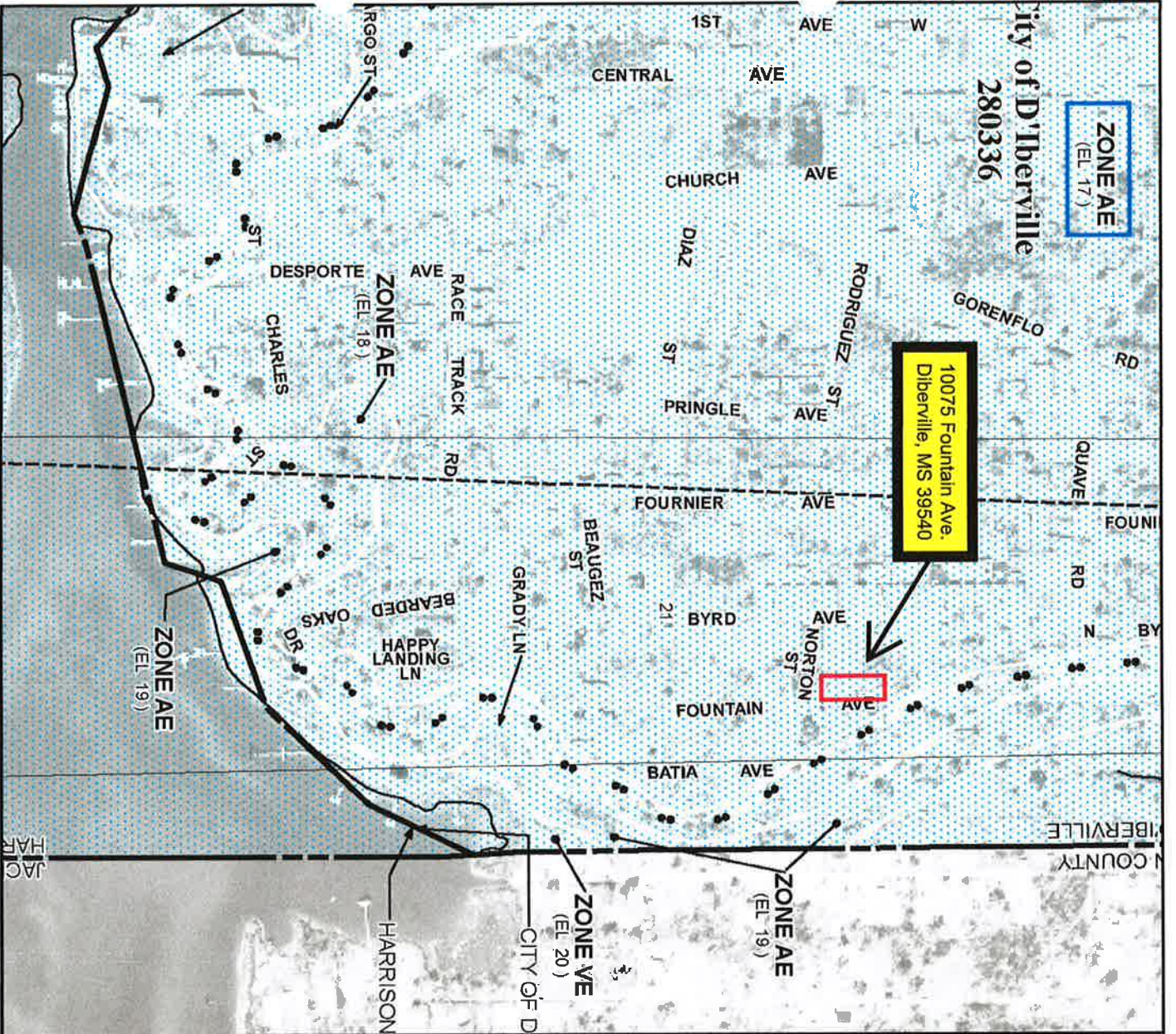

PANEL 0292G

FIRM
FLOOD INSURANCE RATE MAP
HARRISON COUNTY,
MISSISSIPPI
AND INCORPORATED AREAS

PANEL 292 OF 575

(SEE MAP INDEX FOR FIRM PANEL LAYOUT)

CONTAINS:

COMMUNITY	NUMBER	PANEL	SUFFIX
BILOXI, CITY OF	285252	0292	G
DIBERVILLE, CITY OF	280336	0292	G
HARRISON COUNTY	285235	0292	G

Note to User: The Map Number shown below should be used when placing map orders; the Community Number shown above should be used on insurance applications for the subject community.



MAP NUMBER
28047C0292G

EFFECTIVE DATE
JUNE 16, 2009

Federal Emergency Management Agency

This is an official copy of a portion of the above referenced flood map. It was extracted using F-MIT On-Line. This map does not reflect changes or amendments which may have been made subsequent to the date on the title block. For the latest product information about National Flood Insurance Program flood maps check the FEMA Flood Map Store at www.msc.fema.gov